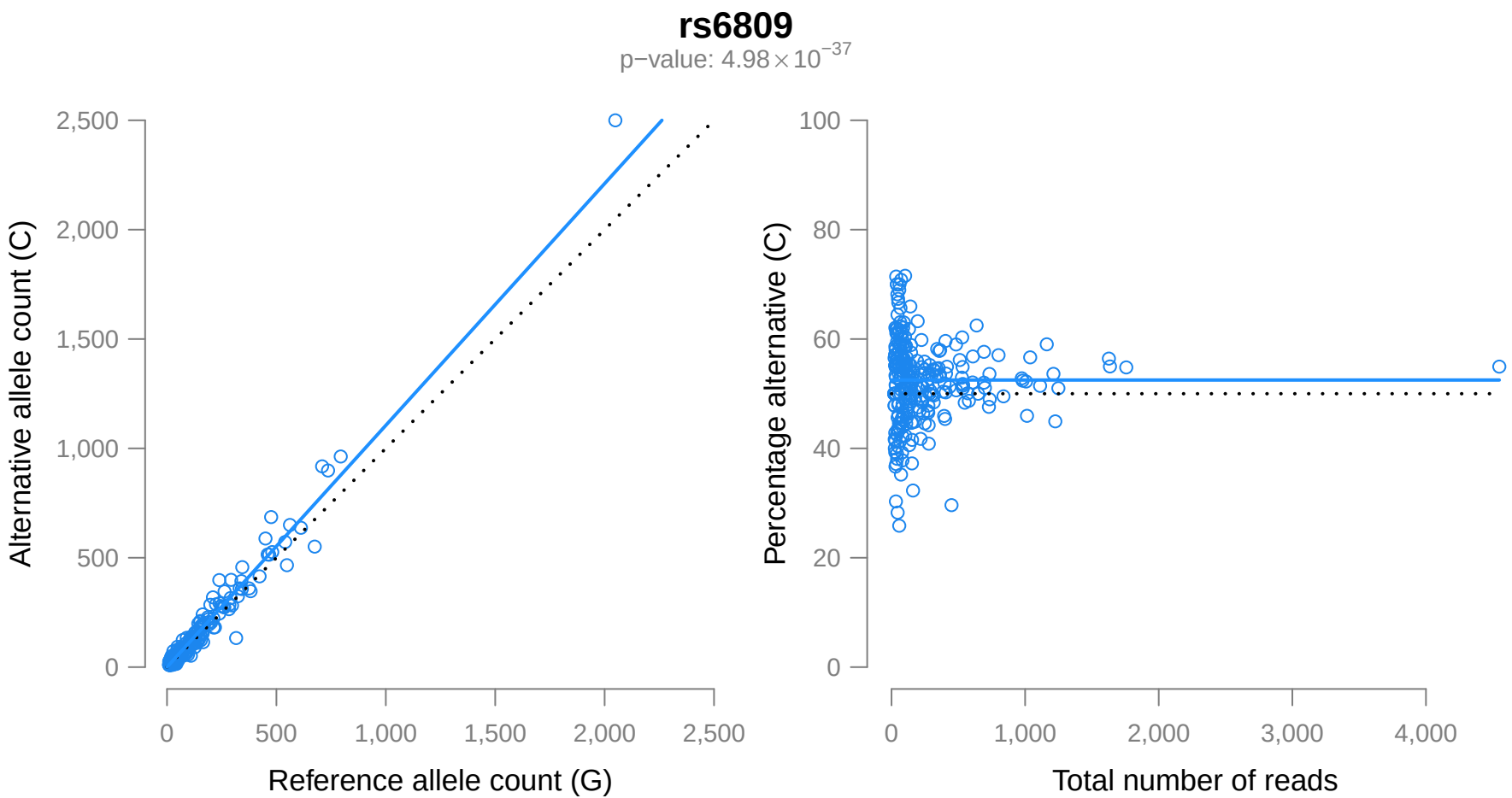
rs6809
p−value: 4.98 × 10^−37
Alternative allele count (C)
Reference allele count (G)
0
500
1,000
1,500
2,000
2,500
Percentage alternative (C)
Total number of reads
0
20
40
60
80
100
1,000
2,000
3,000
4,000