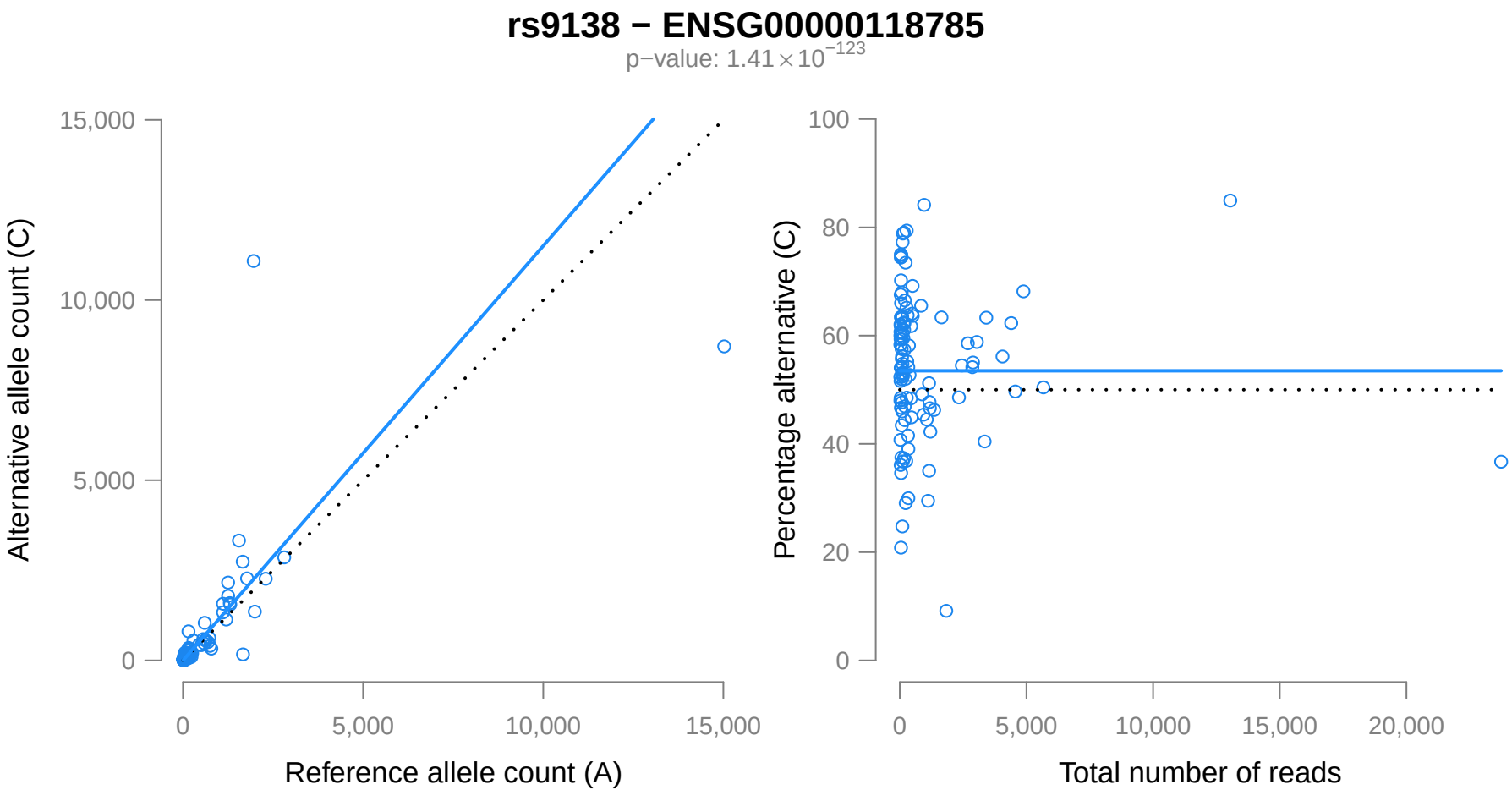
rs9138 − ENSG00000118785
p−value: 1.41 × 10^−123
Alternative allele count (C)
15,000
10,000
5,000
0
0
5,000
10,000
15,000
Reference allele count (A)
Percentage alternative (C)
100
80
60
40
20
0
0
5,000
10,000
15,000
20,000
Total number of reads